

REGISTERED LAND SURVEYOR S-1051
 400 S. NINETH Verona, Wisc. 53593 (845) 8820

CERTIFIED SURVEY MAP

PRELIMINARY

SURVEYOR'S CERTIFICATE
 State of Wisconsin
 County of Dane)
) SS.

Will Bel, Thom R. Grenlie, hereby certify that this survey is in compliance with Chapter 236.34 of Wisconsin Statutes. I also certify that I have surveyed and mapped the lands described hereon and that the map is a correct representation in accordance with the information provided.

Thom R. Grenlie, Registered Land Surveyor

5-27-06

LEGAL DESCRIPTION FOR REZONING FROM A-1EX DED: YES

LOT 1 TO RH-2: PART OF THE SE1/4 OF THE NE1/4 OF SECTION 19, T7N, R7E, TOWN OF CROSS PLAINS, DANE CO, WI, DESCRIBED THUSLY: COMMENCING AT THE NORTHEAST COR. OF SEC. 19; THENCE SOUTH 1550'; THENCE N57°W 382' TO P.O.B.; THENCE S10°W 560.7'; THENCE S79°W 450'; THENCE NORTH 500' TO MOEN RD; THENCE NELY 600' TO P.O.B. CONT. 6 ACRES.

LOTS 2,3&4 TO RH-3: PART OF THE EAST 1/2 OF THE NE1/4 OF SECTION 19, T7N, R7E, TOWN OF CROSS PLAINS, DANE CO, WI, DESCRIBED THUSLY: BEGINNING AT THE NE COR. OF SEC. 19; THENCE WEST 400'; THENCE S30°W 750'; THENCE S15°E 300'; THENCE S85°W 800'; THENCE SOUTH 140' TO CSM NO. 9407; THENCE EAST 479.1'; THENCE SOUTH 109.02'; THENCE S69°W 259.62'; THENCE S37°E 260.56'; THENCE S64°E 49.89' TO MOEN ROAD; THENCE NELY AND SELY ALONG MOEN ROAD TO EAST LINE OF SEC. 19; THENCE NORTH 1550' TO P.O.B. CONT. 26 ACRES.

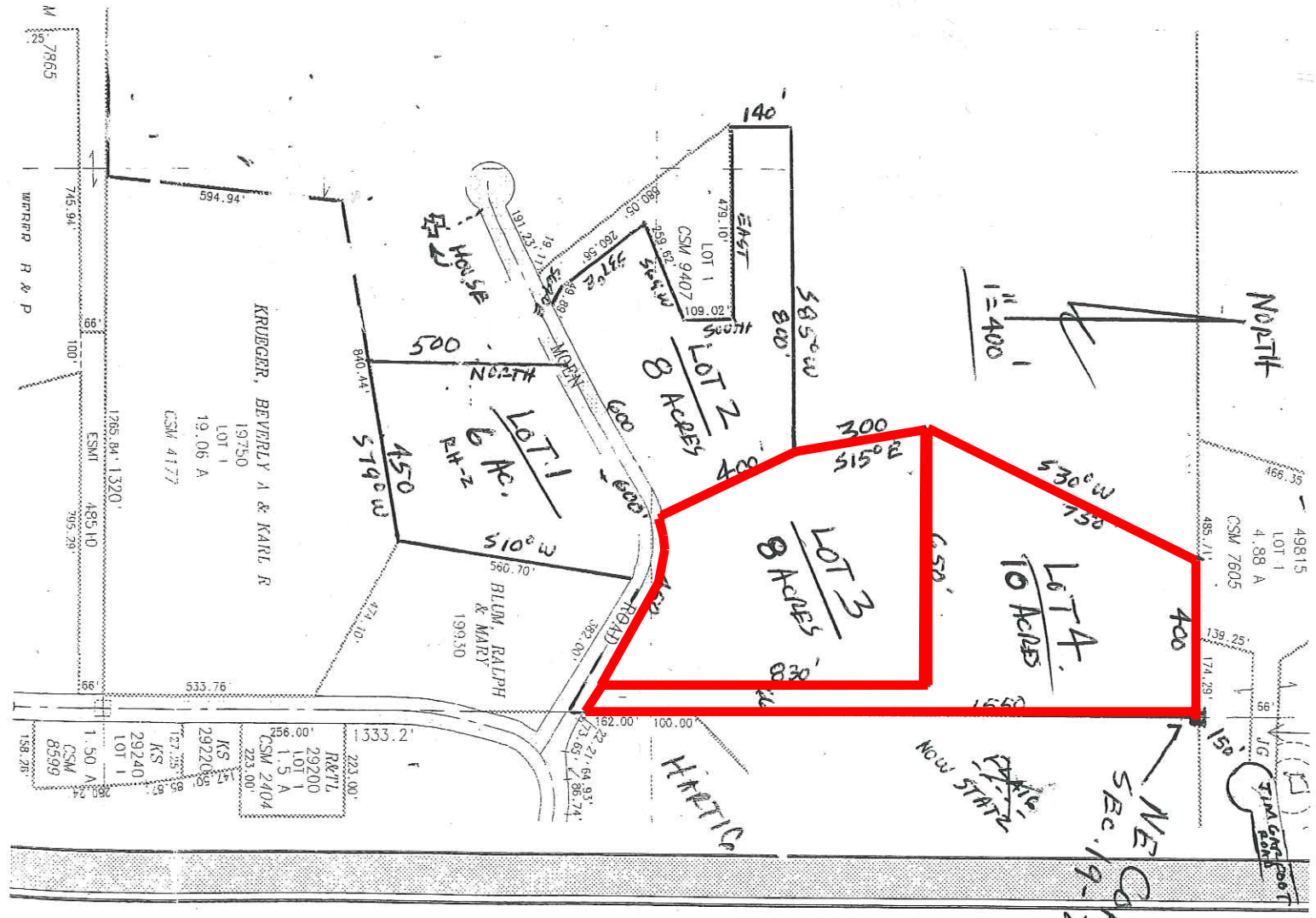

SOILS: 20% CLHSS II
 20% CLHSS III
 20% CLHSS IV
 30% CLHSS V
 10% CLHSS VI
 10% CLHSS VII

LEGEND
 Scale: 1 inch = 400 ft.
 ● iron stake Found
 ○ 1"x24" iron pipe set
 min. wt. = 1.13#/1n ft.

SURVEYED NOT
 DRAWN ETB
 APPROVED Not
 FIELD BOOK -
 DATE 5-27-06

SURVEYED FOR: JEROME ESSER 219-8393
 8393 PINE HILL ROAD, CROSS PLAINS, WI
 DESCRIPTION-LOCATION: PRT SEC. 19, T7N, R7E,
 TOWN OF CROSS PLAINS, DANE CO, WI (SEE ABOVE)

APPROVED FOR RECORDING PER DANE COUNTY ZONING & LAND
 REG. COMM. _____ action of _____ 19 ____

REGISTER OF DEEDS CERTIFICATE N. SCRIBNER, AGENT
 Received for recording this _____ at _____ o'clock _____ m.
 and recorded in Volume _____ of Certified
 Survey Maps of Dane County on Page _____