

# CERTIFIED SURVEY MAP No.

PART OF LOT 2, CERTIFIED SURVEY MAP NUMBER 4321, AS RECORDED IN VOLUME 18 OF CERTIFIED SURVEY MAPS, ON PAGES 228-230, AS DOCUMENT NUMBER 1825718, DANE COUNTY REGISTRY, LOCATED IN THE SOUTHEAST QUARTER (¼) OF THE SOUTHWEST QUARTER (¼) OF SECTION 16, TOWNSHIP 07 NORTH, RANGE 08 EAST, CITY OF MADISON, DANE COUNTY, WISCONSIN

LINE TABLE		
NUMBER	DIRECTION	DISTANCE
L1	N 00°01'25" E	40.00'
L2	N 00°01'25" E	40.00'
L3	S 78°44'01" E	25.65'
	(S 78°45'25" E)	
	(S 79°07'22" E)	



GRID NORTH

BEARINGS ARE BASED UPON THE WISCONSIN COUNTY COORDINATE SYSTEM (DANE ZONE) THE SOUTH LINE OF THE SOUTHWEST QUARTER OF SECTION 16-07-08 BEARS N89°58'35"W

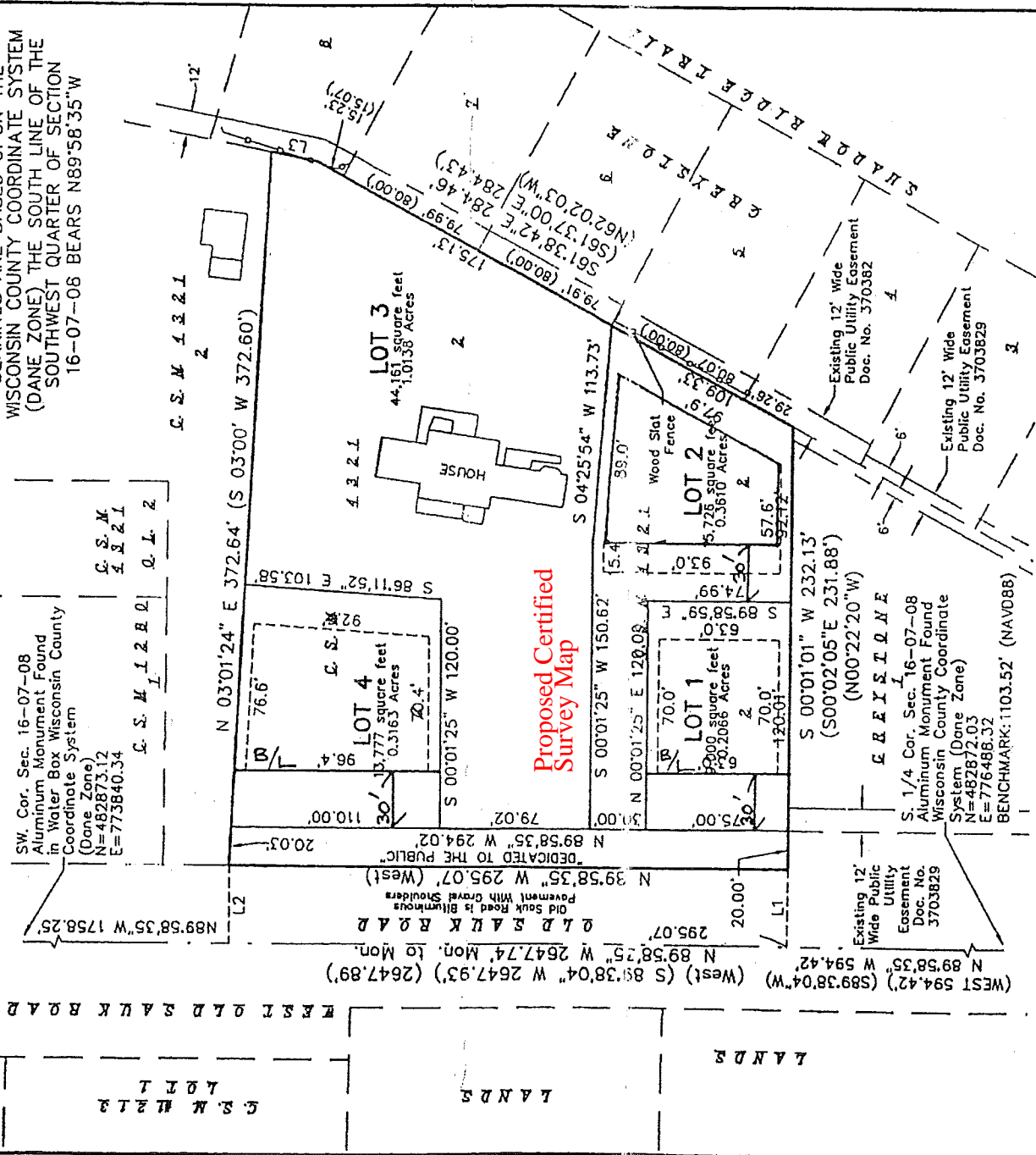
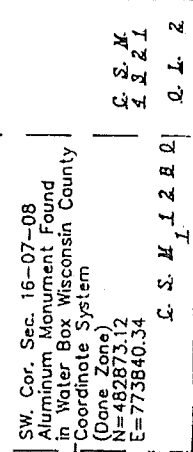

**NOTES:**

1. DATE OF FIELD WORK: DECEMBER 6, 2010
2. SEE SHEET 2 FOR EXISTING BUILDING DETAIL
3. SEE SHEET 3 FOR SHARED ACCESS EASEMENT
4. SEE SHEET 4 FOR LEGEND AND ADDITIONAL NOTES

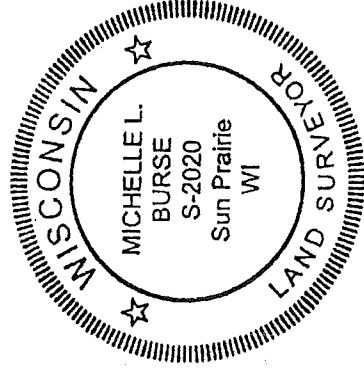

**SURVEYED FOR :**  
 Donald L. & Blanche B. Emerick  
 9624 Old Sauk Road  
 Madison, WI 53562

**SURVEYED BY :**  
**Burse**  
 surveying & engineering  
 1400 E. Washington Ave, Suite 15B  
 Madison, WI 53703 608.250.9253  
 Fax: 608.250.9266  
 email: mburse@BSE-INC.net  
 www.bursesurveyengr.com

MAP NO. \_\_\_\_\_  
 DOCUMENT NO. \_\_\_\_\_ PAGES \_\_\_\_\_  
 VOLUME \_\_\_\_\_  
 Date: October 14, 2012  
 Plot View: Sheet1  
 PROJECTS\BSE673\csm\CSMBSE673.DWG